

## Z 18152/...

Abstimmzscheibe, quadratisch  
Adjustment disc, square  
Plaque de pression, carrée

Mat.: 1.2842 50 HRC

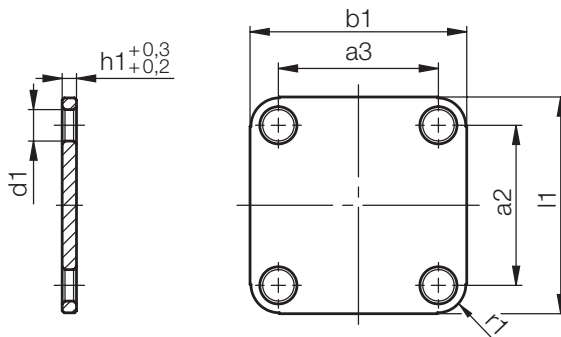

Neu/New/Nouveau

| r1 | a3 | a2 | b1   | l1   | d1 | b2        | l2        | h1       | Nr. / No.         |
|----|----|----|------|------|----|-----------|-----------|----------|-------------------|
| 4  | 22 | 22 | 31,8 | 31,8 | 6  | <b>32</b> | <b>32</b> | <b>3</b> | Z 18152/ 32x32x 3 |
| 5  | 24 | 24 | 33,8 | 33,8 | 6  | <b>34</b> | <b>34</b> |          | 34x34             |
| 8  | 30 | 30 | 45,8 | 45,8 | 9  | <b>46</b> | <b>46</b> |          | 46x46             |
| 9  | 36 | 36 | 51,8 | 51,8 |    | <b>52</b> | <b>52</b> | <b>5</b> | Z 18152/ 52x52x 5 |
| 10 | 38 | 38 | 55,8 | 55,8 | 11 | <b>56</b> | <b>56</b> |          | 56x56             |
|    | 44 | 44 | 67,8 | 67,8 |    | <b>68</b> | <b>68</b> |          | 68x68             |
|    | 56 | 56 | 75,8 | 75,8 |    | <b>76</b> | <b>76</b> |          | 76x76             |

## Z18153/...

Abstimscheibe, rechteckig  
Adjustment disc, rectangular  
Plaque de pression, rectangulaire

Mat.: 1.2842 50 HRC

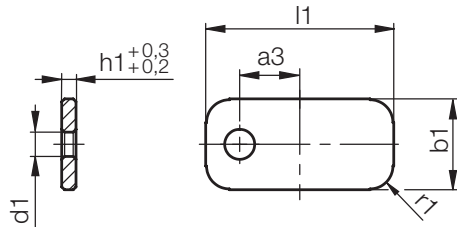

### Neu/New/Nouveau

| r1 | a3 | b1   | l1   | d1  | b2 | l2    | h1 | Nr. / No.        |
|----|----|------|------|-----|----|-------|----|------------------|
| 3  | 8  | 11,8 | 27,8 | 4,2 | 12 | 28    | 3  | Z18153/ 12x28x 3 |
|    | 9  | 13,8 | 29,8 |     | 14 | 30    |    | 14x30            |
|    | 12 |      | 39,8 | 6,8 | 40 | 14x40 |    |                  |
| 4  | 11 | 17,8 | 37,8 | 8,5 | 18 | 38    | 5  | Z18153/ 18x38x 5 |
| 5  | 13 | 19,8 | 41,8 |     | 20 | 42    |    | 20x42            |
| 6  | 16 | 23,8 | 51,8 |     | 24 | 52    |    | 24x52            |
| 8  | 21 | 31,8 | 65,8 |     | 32 | 66    |    | 32x66            |

## Z18154/...

Abstimscheibe, rund  
Adjustment disc, round  
Plaque de pression, ronde

Mat.: 1.2842 50 HRC

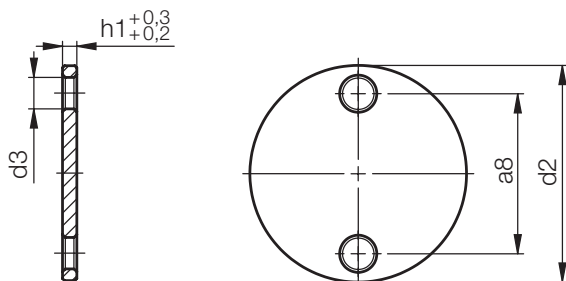

### Neu/New/Nouveau

| a8 | d3  | d2   | d1 | h1 | Nr. / No.     |
|----|-----|------|----|----|---------------|
| 22 | 4,5 | 31,8 | 32 | 3  | Z18154/ 32x 3 |
| 24 | 5,5 | 33,8 | 34 |    | 34            |
| 28 | 6,6 | 45,8 | 46 |    | 46            |
| 32 |     | 51,8 | 52 | 5  | Z18154/ 52x 5 |
| 36 | 9   | 55,8 | 56 |    | 56            |
| 44 |     | 67,8 | 68 |    | 68            |
| 56 | 11  | 75,8 | 76 |    | 76            |